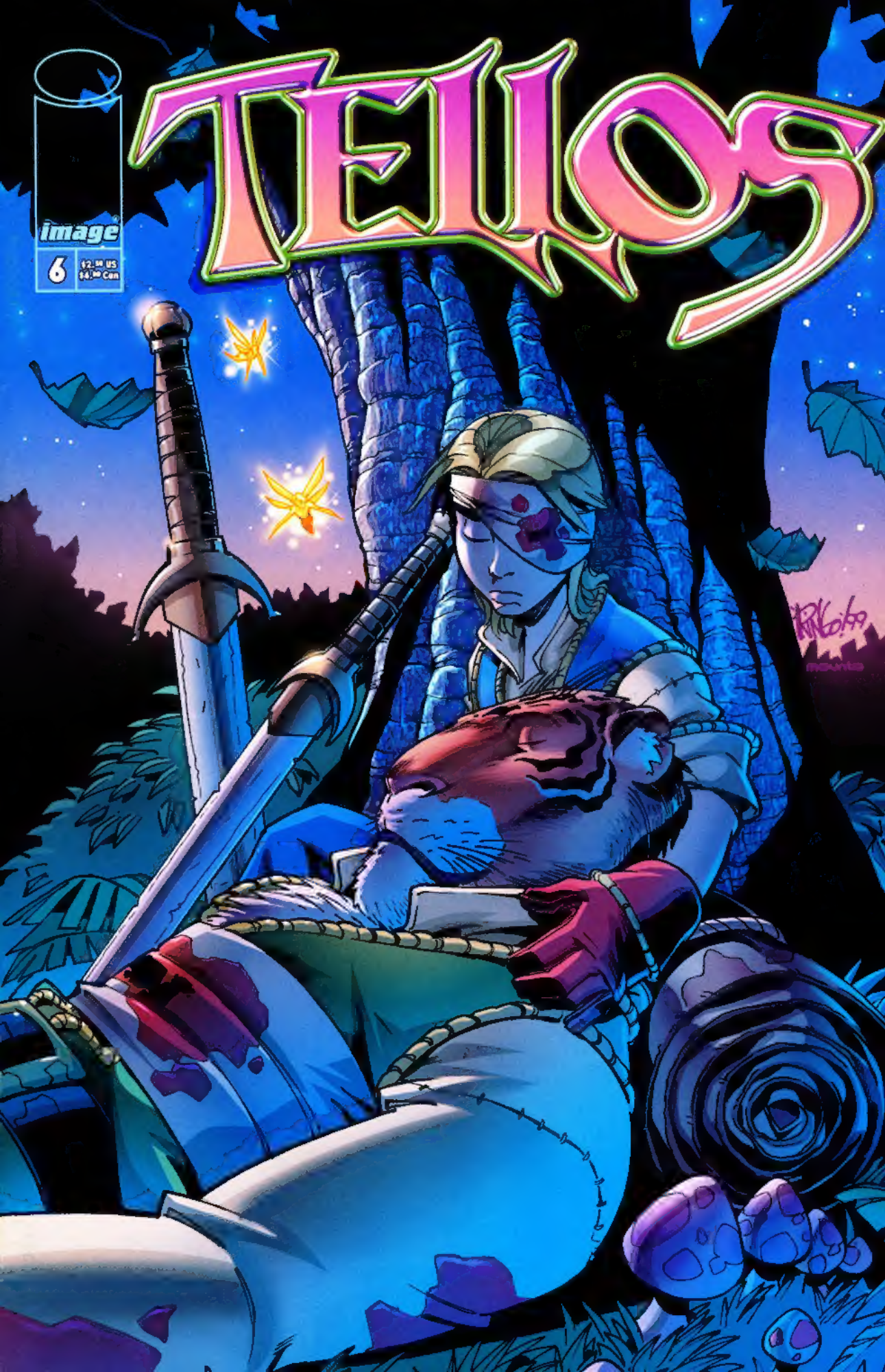
TELLOS
image
6
$2.50 US
$4.00 Can

image comics presents...

TELLOS

Created by
Todd Dezago and Mike Wieringo

AFTERMATH

STORY
TODD DEZAGO
MIKE WIERINGO
Writer Artist

Rob Stull
Inks

Bongotone's
Paul Mounts
and Ken Wolak
Colors and separations

Kell-O-Graphics
Film output

The Legend

Tellos is a magikal patchwork world made up of a myriad of different realms, populated by Creatures of Myth and Legend, a Fantastic Land filled with Adventure around every corner...and Danger at every turn! Ambushed by a Cabal of BountyHunters in the service of the Dark and Evil MALESUR, our Heroes now re-group following the Bloody Battle, to tend to their Wounds...and possibly...to bury their Dead!

Visit the official Tellos websites
at
http://www.tellos.com
and
http://www.worldoftellos.com

For Image Comics
Jim Valentino-Publisher
Lee Patin-Controller
Anthony Bozzi-Director of Marketing
Brent Braun-Director of Production
Doug Griffith-Art Director
Kenny Felix-Graphic Designer

TELLOS Vol. 1 No. 6, March 2000. First Printing. Published by Image Comics, 1071 N. Batavia St., Ste. A, Orange, CA 92867. Direct market: $2.50 U.S./$4.00 Can. Tellos is a registered trademark and copyright©2000 Todd Dezago and Mike Wieringo. Any similarities to institutions or persons living or dead is unintentional and purely coincidental. With the exception of artwork for review purposes, none of the contents of this publication may be reprinted without the express permission of Todd Dezago and Mike Wieringo. Printed in Canada.

KEEP HOPPING!!!--
--IT'TH RIGHT BEHIND UTH!!
RUN!
HOP!
DRAGON!!
GO! GO! GO!!
HEY... HEY, WAIT A THECOND...
...IT'TH NOT EVEN THERE ANYMORE! THE DRAGON ITH GONE!
BUT HOW CAN THAT BE? IT WATH RIGHT BEHIND UTH!--
I FELT IT'TH FLAMETH ON MY NECK!
--WHERE DID IT GO...?

JAREK...?
JAREK...C'MON. WE'VE GOTTA GET GOING.
SERRA? WHAT...WAS THIS ALL ABOUT...?--
--I MEAN, WHAT IN HIN HAPPENED HERE?!
HUSH, HAWKE-- NOT NOW. JUST KEEP RIPPING THOSE BANDAGES.
OKAY--
--BUT I THINK THIS GUY IS WAY PAST THE BANDAGE STAGE...

COME ON, JAREK, LET'S GO! WE HAVE NO IDEA IF THOSE BOUNTYHUNTERS WILL BE BACK, BUT IF THEY DO, WE'D BEST BE GONE!

NOW LOOK UP HERE--LET ME LOOK AT YOUR--

MY GODS!! JAREK!!
YOUR EYE!!

HAWKE! QUICK! GIVE ME THAT RAG!

WHOA.
DUDE--
--THAT DOES NOT LOOK GOOD...!
WHA-
OPE.

YEAH, I'M THAT ONE. MY NAME IS BRAD...

SEE, I WAS JUST LIKE, CHILLIN'...? HAVIN' A SMOKE--I MEAN, TOTALLY LOST IN MY THOUGHT--

--AND THEN WHEN YOU JUST KINDA DROPPED OUTTA THIN AIR, I JUST LIKE, TOTALLY FREAKED!*

*as seen back in Tellos #2

...WHAT?

NOTHIN'.

SO I FELT RILLY GUILTY ABOUT IT, AND THOUGHT I'D FOLLOW YOU AN' YER BUDS TO APOLOGIZE...I ALMOST CAUGHT UP TO YA IN TORRENT, BUT THEN I SCOPED THOSE FROGSOLDIERS AND--

ACTUALLY, THE LIZARD PROB'LY SAVED US ALL BY FLAMING UP THOSE FROGGERS...!

WELL...NOT EVERYBODY...

JAREK'S EYE IS BAD. AND KOJ...
...we have to get Koj to a shaman...or a healer...

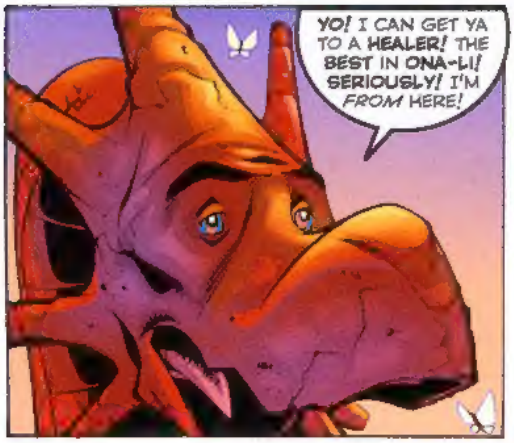
YO! I CAN GET YA TO A HEALER! THE BEST IN ONA-LI! SERIOUSLY! I'M FROM HERE!

ARE YOU, UH...SURE YOU KNOW THE WAY...?
DUDE! I KNOW THIS PLACE LIKE THE BACK'A MY HAND!

WE'LL DO WHAT WE CAN FOR HIM, JAREK...BUT HE'S BEEN HURT VERY BADLY...
SERRA? IS...IS KOJ GONNA...

Sometime later--
...JUST ANOTHER LEAGUE'R TWO! DUDES! I USED TA HANG THESE WOODS LIKE, SO ALL-THE-TIME WHEN I WAS A KID...THIS ONE TIME, MY BUD, LENNY, HE...

YAR, THIS ISN'T GOOD. JAREK'S WITHDRAWN EVEN MORE! HE'S DAZED... ALMOST MESMERIZED, HASN'T TAKEN HIS EYES OFF OF KOJ SINCE WE STARTED...
AND KOJ...

GODS, HIS WOUNDS ARE DEEP!
I THINK WE'RE IN REALLY BIG TROUBLE...

I MEAN, YOU DO REALIZE THAT THESE TWO ARE THE SAME GUYS WE POSED AS BACK IN LUFTHOLDE...?
FROM THE WANTED POSTER...? THEY'RE 'WANTED'...

NO?!
YA THINK...?
NO NEED TO BE SARCASTIC... just tellin' ya... jeez!

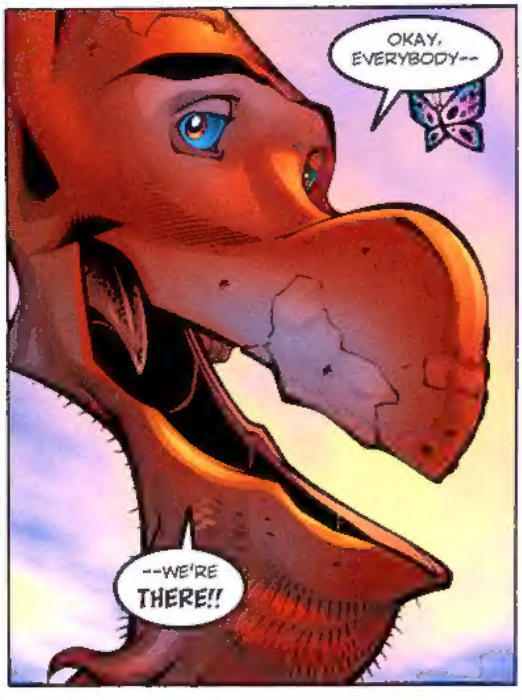
OKAY, EVERYBODY--
--WE'RE THERE!!

WELCOME TO
AUTUMIS'!!

Later--
DOES IT HURT?

STRANGELY, NO. IT DOESN'T HURT AT ALL...
DRIKKLE DRIK DRIK

...YOU'D THINK THAT IT'D BE KILLING ME, BUT IT JUST KINDA... ITCHES...!
THE WAY THAT SKALD-GUY HAD THAT THING GLOWING, I THOUGHT YOU WERE...
...well...
HOW DOES IT LOOK? HIDEOUS, I'M SURE...

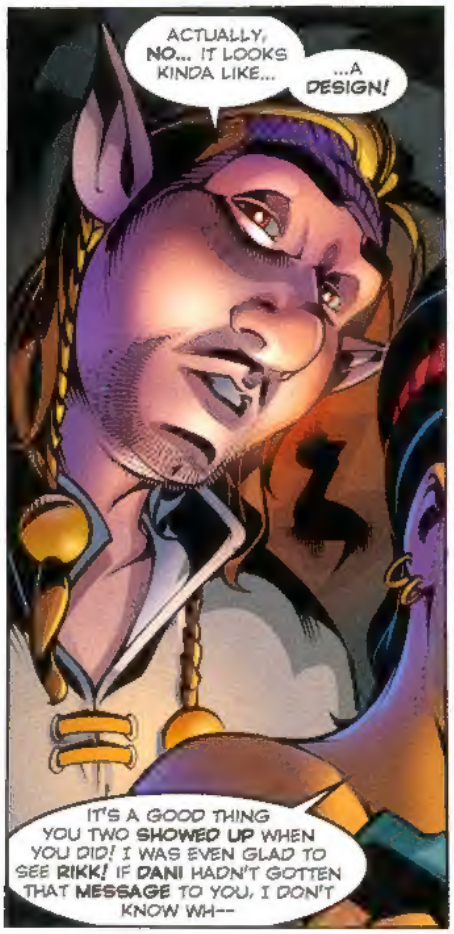
ACTUALLY, NO... IT LOOKS KINDA LIKE...
...A DESIGN!
IT'S A GOOD THING YOU TWO SHOWED UP WHEN YOU DID! I WAS EVEN GLAD TO SEE RIKK! IF DANI HADN'T GOTTEN THAT MESSAGE TO YOU, I DON'T KNOW WH--

MESSAGE?! I NEVER SAW DANI--
SHE NEVER FOUND YOU? I SENT A MESSAGE SAYING I WAS GONNA MEET UP WITH THE 'NOVA IN ONA-LI!

THEN HOW DID YOU KNOW WHERE I WAS?
I DUNNO. COINCIDENCE? WE, UH...WE LEFT LUFTHOLDE KINDA...QUICK.
BUT SER-- WHAT I WANNA KNOW IS, WHO ARE THESE GUYS? HOW'D YA HOOK UP WITH THEM?

KOJ AND JAREK ..?
I MET THEM IN JEFFSPORT THANKS TO THAT AMULET YOU SENT ME, I WAS BEING SERIOUSLY DOGGED BY SOME FROGSOLDIERS THEY BA LED ME OUT
TURNS OUT THAT JAREK IS THE SAVIOR--OR, I GUESS, HALF THE SAVIOR--THAT, ACCORDING TO LEGEND WILL SAVE ALL OF TELLOS FROM THE FORCES OF DARKNESS!
JAREK? THAT KID?
mm hmmm AND WE WERE TOLD ALL OF THIS BY A GUY NAMED THOMASTHARUSTRA... THE MAGE OF SHADES! HE SAID THAT I WAS PART OF T THAT IT WAS MY DESTINY AND
AND I KNOW THIS DOESN'T SOUND LIKE ME BUT, I...I...KINDA BELIEVE HIM
KOJ AND JAREK ARE K'NDA SKEPTICAL TOO--BUT THEY'RE DOING IT! THEY'RE GOOD GUYS, DO NG A GOOD THING! AND THEY'RE I GUESS THEY'RE
MY FRIENDS
THAT'S TP' C MON SER--THERE'S GOTTA BE MORE TO IT THAN THAT...
NO NO THERE DOESN'T
JUST BECAUSE YOU'RE SO MYSTERIOUS DOESN'T MEAN THAT EVERYONE'S HIDING SOMETHING
I LOVE YOU, HAWKE I HAVE NO SECRETS FROM YOU
YOU, ON THE OTHER HAND PROMISED THAT YOU WOULD TELL ME YOURS THE NEXT TIME WE WERE--
WELL, Y'KNOW, SER I'VE BEEN THINKING ABOUT THAT AND--
OH, NO YOU DON'T, HAWKE! YOU DO THIS EVERY TIME!
WHA--
SPLATCH!

EVERY TIME YOU SAY YOU'RE GONNA LET ME IN ON THE BIG SECRET THAT IS *HAWKE*, YOU FIND SOME WAY TO WEASEL OUT OF IT!
I KNOW IT'S SOMETHING THAT SCARES YOU, AND THAT YOU DON'T KNOW HOW I'LL TAKE IT. BUT I'M TIRED OF BEING JERKED AROUND!

LET ME KNOW WHEN YOU DECIDE TO GROW UP...!
...
OH YO, SERRA...THERE YOU ARE! IT'S ME...REMEMBER ? BRAD

I JUST WANTED TO TELL YA THAT, IF YER LOOKING FER JAREK, HE'S LIKE, NOT IN HIS TENT. HE'S WITH--
I KNOW WHERE HE IS

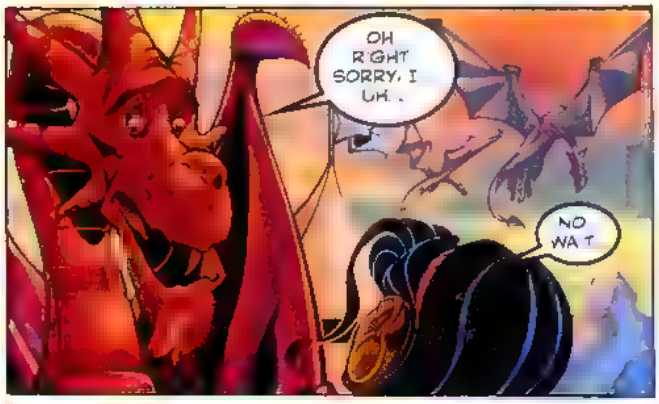
OH RIGHT SORRY, I UH...
NO WAIT

NO, I'M SORRY BRAD
I JUST, I'M JUST BEING MAD AT THE WRONG GUY
YOU'RE BEING VERY NICE. THANK YOU .. FOR EVERYTHING...

think I'll stay out here.
JAREK I--

OH! I'M SORRY
HOW'S HE DOING?
HIS WOUNDS ARE CLEAN I'VE SEWN HIM UP AND GIVEN HIM SOME CURES. I .
I DON'T KNOW IF THEY'LL TAKE..

.. HE'S VERY FAR ALONG.

THERE'S NOTHING MORE HERE THAT I CAN DO. I'LL BE BACK IN A FEW HOURS TO CHECK ON HIM AGAIN

THANK YOU
THANK YOU

JAREK
I I CAN'T SAY THAT I KNOW WHAT YOU'RE FEELING--I'VE NEVER KNOWN ANY TWO AS CLOSE AS YOU AND KOJ...
BUT I DO FEEL SOME OF IT I KNOW THAT I'VE ONLY KNOWN YOU FOR JUST A SHORT TIME, BUT .WELL, BOTH OF YOU ALREADY MEAN A LOT TO ME

I DON'T KNOW IF I BELIEVE THAT EVERYTHING TOM SAID WAS TRUE...AND I DON'T USUALLY BUY THIS SORTA THING BUT SOMETHING ABOUT ALL OF THIS FEELS RIGHT...
THAT I'M S'POSED TO BE WITH THE TWO OF YOU THAT YOUR JOURNEY IS MINE TOO!

BUT WE HAVE TO BE CAREFUL. WHOEVER THIS MALESUR IDIOT IS, HE WANTS YOU AND THAT AMULET ENOUGH TO KILL FOR IT! WE NEED TO BE STRONG...
WE NEED TO STAY STRONG

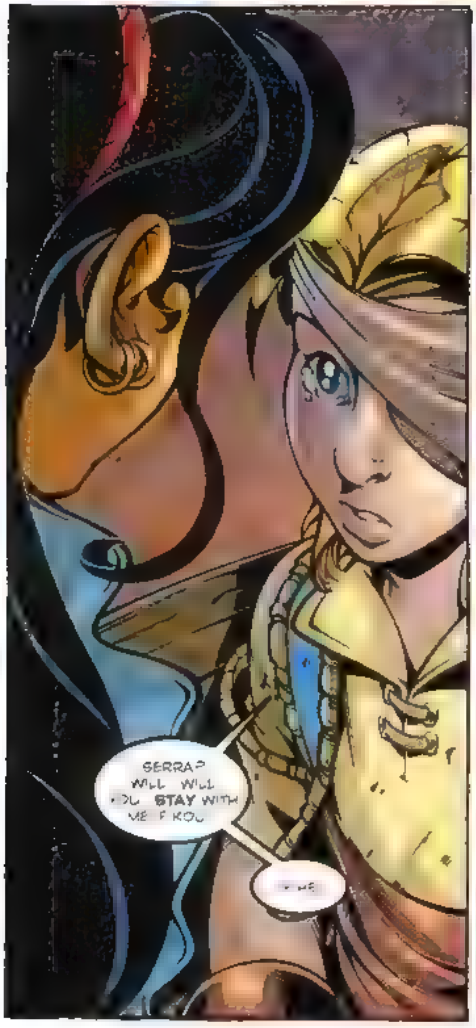
SERRA? WILL WILL YOU STAY WITH ME?
ME

OF COURSE I WILL HONEY
thy side

The dark netherworld of Hin--
I WOULD KILL YOU NOW, D'NIKAY- IF I DIDN'T THINK THAT MALESUR WOULD WANT THAT PLEASURE FOR HIMSELF...!
I GAVE YOU AN ORDER! TO FINISH THE BOY!
HAD YOU THE STEEL TO FOLLOW MY ORDERS, WE WOULD HAVE WON IT ALL!
I AM SHANDOAN, HAUZER! I HAVE NO QUALMS ABOUT DELIVERING DEATH--I WAS BORN TO IT!
BUT I WASN'T PAID FOR THAT! MALESUR WANTED THE AMULET, AND HE WANTED THE 'HINDERS BROUGHT BACK ALIVE! ESPECIALLY THE BOY! I DON'T--
YOU INSOLENT FOOL! WE HAD THE AMULET AND--
EH?
AND WHERE IS THE AMULET NOW, HAUZER...?
YOU HAD IT IN YOUR HAND--I SAW IT...
BUT YOU DON'T HAVE IT NOW, DO YOU...? I WOULD FEEL IT.
T.. WAS..
LOST
DURING THE BLUNDERING INTRUSION OF YOUR FROGSOLDIERS.
THEIR PANICKED STAMPEDE OUT OF TORRENT MADE US LOSE OUR--
YOU HAD IT...
...AND YOU LOST IT...
CHK-K-K-K

KRAKK
AND YOU DARED TO DEFY MY WISHES?!!
TO ORDER JAREK KILLED...?!?!?
YOU SHOULD KNOW WHO YOU'RE DEALING WITH WHEN YOU DECIDE TO BETRAY THEM, BUTTMUNCH!!

IT'S NOT DNIKAY'S DEATH THAT I'M LOOKING FOR NOW--

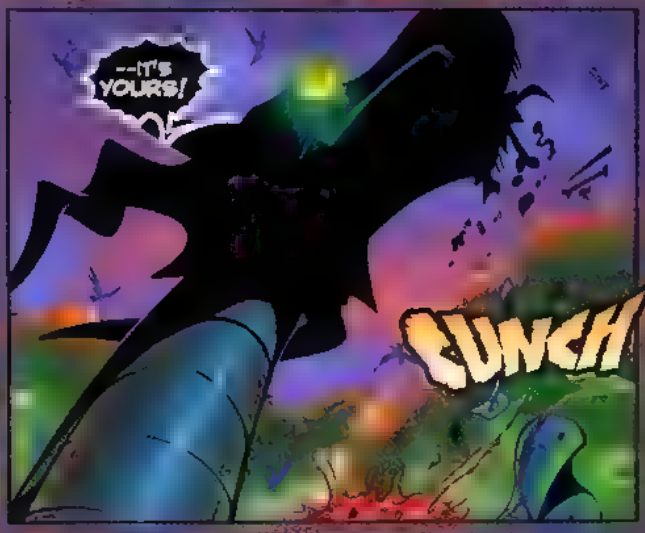
--IT'S YOURS!
CUNCH

GO, YOU 'HUNTERS!! TRY TO DO SOMETHING RIGHT FOR A CHANGE! UNLESS YOU WANNA END UP AS DOGFOOD TOO--
--FIND ME THAT AMULET!!!

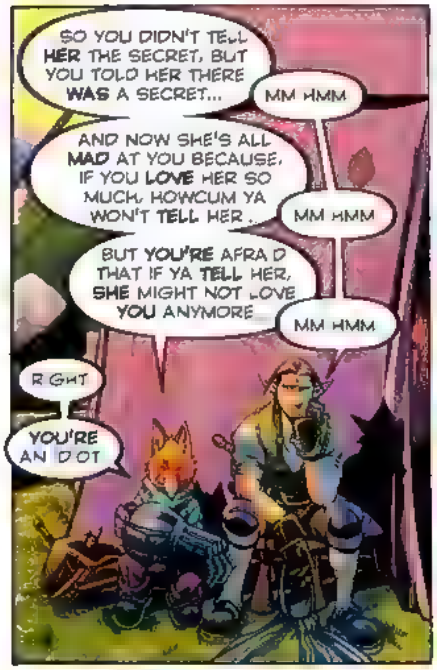
SO YOU DIDN'T TELL HER THE SECRET, BUT YOU TOLD HER THERE WAS A SECRET...
MM HMM
AND NOW SHE'S ALL MAD AT YOU BECAUSE, IF YOU LOVE HER SO MUCH, HOWCUM YA WON'T TELL HER.
MM HMM
BUT YOU'RE AFRAID THAT IF YA TELL HER, SHE MIGHT NOT LOVE YOU ANYMORE
MM HMM
RIGHT
YOU'RE AN IDIOT

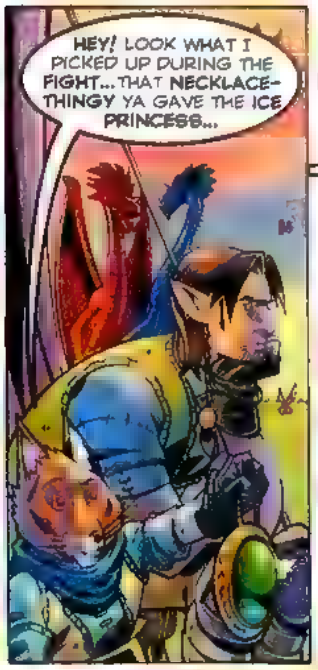
HEY! LOOK WHAT I PICKED UP DURING THE FIGHT...THAT NECKLACE-THINGY YA GAVE THE ICE PRINCESS...

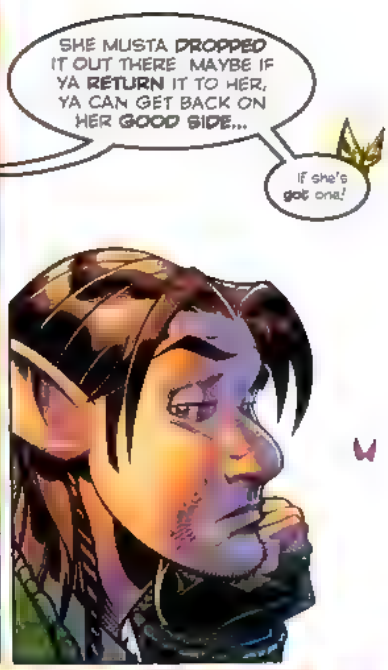
SHE MUSTA DROPPED IT OUT THERE. MAYBE IF YA RETURN IT TO HER, YA CAN GET BACK ON HER GOOD SIDE...
If she's got one!

SHUT UP

YO SERRA I WAS HOPING MAYBE WE COULD--

NO!
IT'S TOO LATE! I DON'T WANNA HEAR YOUR SECRET NOW! I'VE GOT MORE IMPORTANT THINGS TO WORRY ABOUT! SO IF YOU
not listening... not listening...

Ja ja ja, just minding my own bus--
Ouch! That hadda hurt!

THERE ARE PEOPLE HERE, HURT AND DYING PEOPLE THAT I CARE ABOUT THAT NEED OUR HELP! AND I'M NOT GOING TO WASTE MY TIME WAITING AROUND FOR YOU TO TELL ME SOME STUPID--

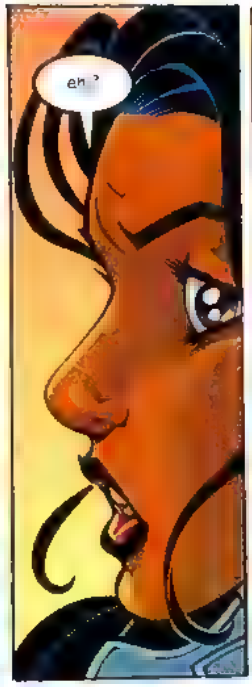
eh?

SHADOWJUMPER!
GET BACK, HAWKE! I'VE GOT THIS ONE!
SHHHING!

HAVE AT, YOU SHADOW-SHIFTING SON OF A--
OPE!

WAIT! HOLD ON!
SSSSSH!

WAIT!
WAIT!
WAIT
WAIT!
WAIT!
WAIT!
WAIT!
SASSH!

WAIT

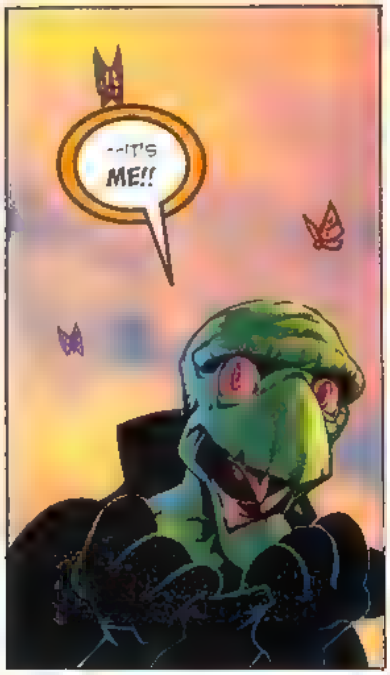
--IT'S ME!!

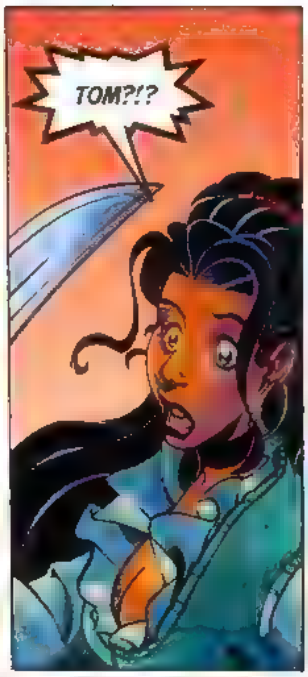
TOM?!?

Tom?!
Who's Tom...?
Got me.

SURE!! I SWIPED A PIECE OF THIS 'SHADOW' CLOTH A WHILE AGO AND HAVE BEEN HAVING SOME FUN WITH IT EVER SINCE! MARVELOUS STUFF!

BUT THERE ARE GRAVER MATTERS TO ATTEND TO HERE, AM I RIGHT?
YES KOU 'S

SERRA, WHO IS THIS GUY...?
RKK TELL YOUR FRIEND OVER THERE THAT IT'S THOMASTHARUSTRA-- THE MAGE OF SHADES THE GUY WHO SET US ON OUR JOURNEY--

--AND THAT I'M NOT TALKING TO HIM.
Hmm!

OH THAT'S NOT GOOD
ME...?! SHE'S TALKING TO ME...?!
BUT SHE HATES ME
OH YOU'RE SCREWED THIS TIME SNACKY

JAREK...? I'VE BROUGHT--
TOM!!

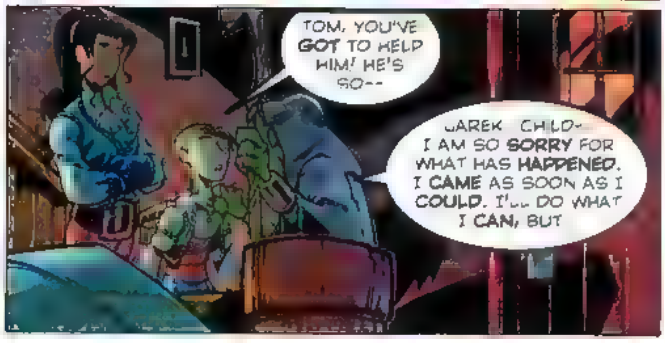
TOM, YOU'VE GOT TO HELP HIM! HE'S SO--
JAREK CHILD- I AM SO SORRY FOR WHAT HAS HAPPENED. I CAME AS SOON AS I COULD. I'LL DO WHAT I CAN, BUT

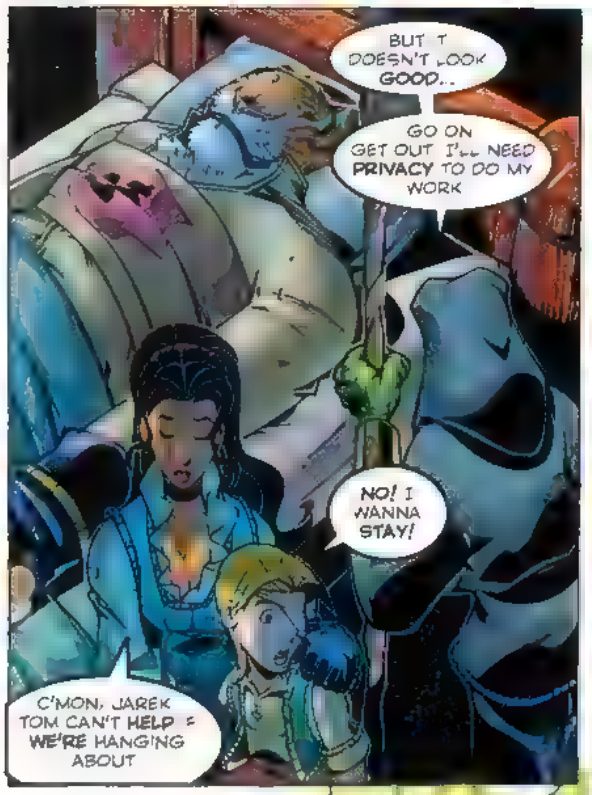
BUT IT DOESN'T LOOK GOOD...
GO ON GET OUT I'LL NEED PRIVACY TO DO MY WORK
NO! I WANNA STAY!
C'MON, JAREK TOM CAN'T HELP = WE'RE HANGING ABOUT

OH, OH MY.. I AM SO SORRY MY FRIEND
MY SKILLS ARE GREAT BUT YOUR LIFE-FORCE IS SO LOW YOUR LIGHT SO DIM..
THE DARKNESS ALREADY SURROUNDS SO MUCH OF YOU

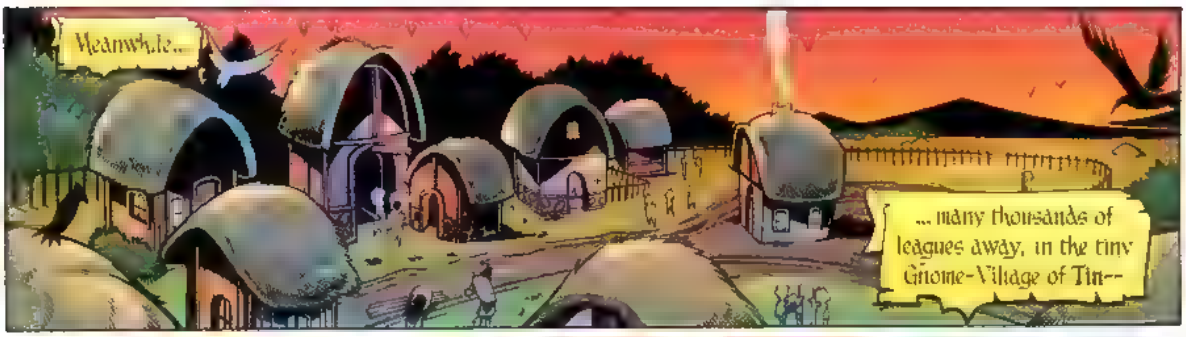
Meanwhile...
... many thousands of leagues away, in the tiny Gnome-Village of Tin--

?
<WHA-?!>

HURGGGG
EEEEEEEEEE!!!/

<WHO ? WHAT.. ? >

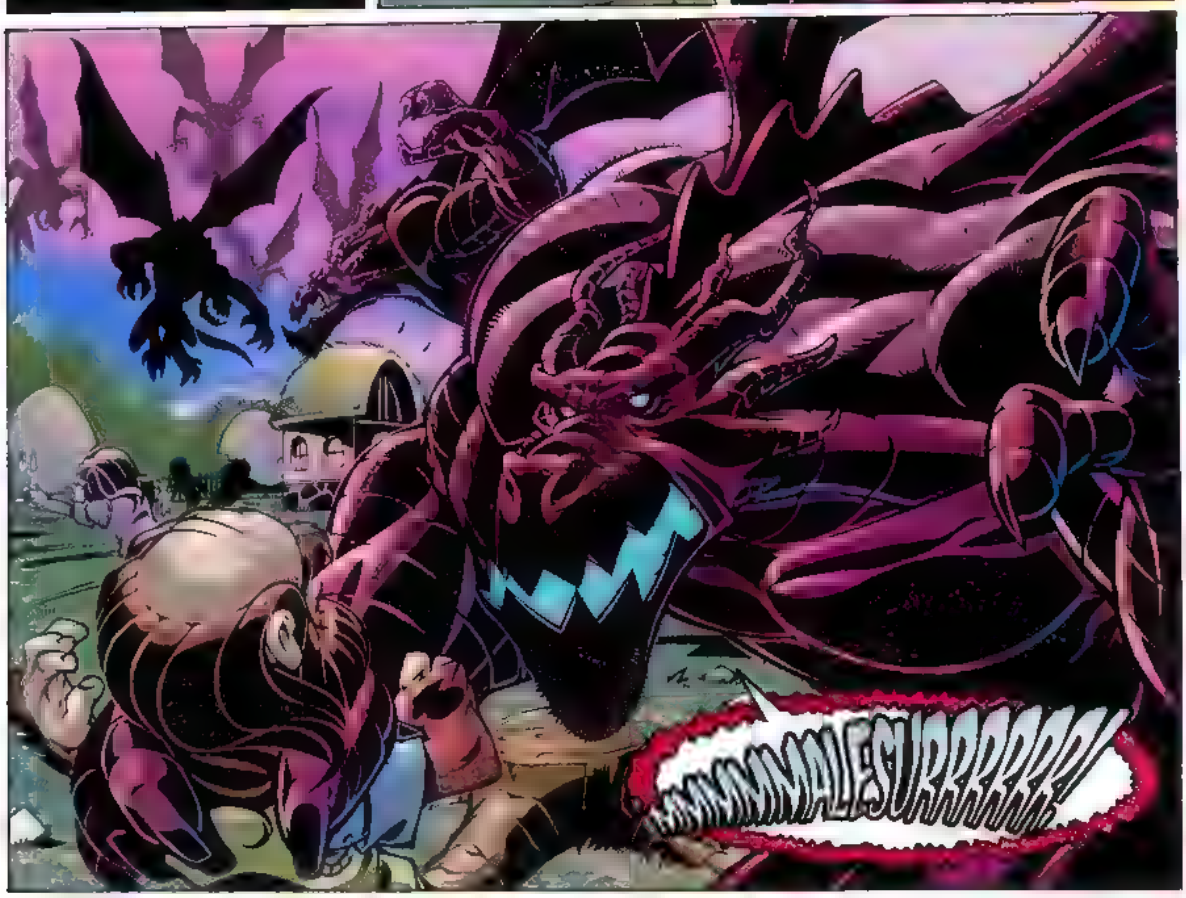
MINIMALESURRRRRR!

DID YOU. COUD YOU
I DID WHAT I COULD NOW T IS FOR TIME TO DECIDE IF HE SHALL LIVE OR PASS...
JAREK. HIS LIGHT WAS VERY DIM..
I WISH WE'D NEVER DONE THIS I WISH WE'D NEVER FOUND THAT STUPID AMULET!
YOU CAN'T CHANGE YOUR FATE, JAREK--CAN'T HIDE FROM YOUR DESTINY...
I DON'T CARE ABOUT DESTINY!
I JUST CARE ABOUT KOU!
I JUST AGREED TO GO ON TH S JOURNEY 'TILL WE FOUND THAT 'OTHER' YOU TALKED ABOUT.
GIVE HIM THE AMULET AND GET THE HIN OUTTA THERE!!
I'M NO HERO...I'M NOT 'THE ONE'--I DON'T WANNA BE!
LET THE 'OTHER' GUY DO IT
KID--YOU GOTTA DO IT! ONLY THE TWO OF YOU TOGETHER WILL BE ABLE TO EMPOWER THE D'JINN WITH THE LIGHT! ONLY TOGETHER WILL YOU BE ABLE TO STOP MALEGUR AND THE FORCES OF DARKNESS!

WAIT A MINNIT...WATCH THIS. THIS'LL BE PERFECT.
PRETEND...
...PRETEND THAT THE VALLEY OF AUTUMIS' IS ALL OF TELLOS...
SEE HOW, AS THE SUN'S LIGHT FADES...
...HOW THE SHADOWS ENVELOPE THE LANDS--CONSUMING THE LIGHT...
--COVERING ALL OF TELLOS IN DARKNESS.
...AND THAT'S WHAT MALESUR'S DOING WITH HIS DARK POWERS--SPREADING LIKE A PLAGUE--
GET IT...?
UH HUH...
UCK!! THAT BANDAGE LOOKS SCUZZY! PROBABLY FULL OF GERMS AND STUFF!...LEMME REPLACE THAT!
SKRRIIIIP
MALESUR IS ALREADY SPREADING HIS EVIL ACROSS THE LANDS. HE GROWS STRONGER AS HIS DARKNESS SPREADS...
...AND HE KNOWS THAT YOU AND THE AMULET ARE A THREAT.

KOJ?!?!

KOJ, YOU'RE--

--BY THY SIDE, JARE...

...BY THY SIDE...!

sorry.

shut up.

Wow!!

It seems like so much has happened since the last time we were here, and I don't really know where to begin...!
First and foremost; Mike and I went to France! True! It's like this whole other country and they speak a different language there and everything (do I sound amazed enough? This was my first time out of the United States and all I can say is that it's a month later and my head is still spinning!!)! Mike and I were the Guests of Thierry Mornet and Everyone at Semic SA, the company that recently translated Tellos into French and debuted it at the 'Festival de la Bande Dessinee' in Angouleme. Thierry and his wonderful crew (bon jour, Sylvain, Jeff, Jim, Herve, Carole, etc...) treated us like Kings, and soon, like family! We'll have some details and photos from our incredible trip in Tellos # 7!!
Second of all, we ran a sneaky little contest last issue, announced only on the Tellos websites (check them out at www.Tellos.com and www.WorldofTellos.com!), and our Grand Prize Winner was Christopher H., (who should hopefully have his original page of Mike Wieringo Artwork from Tellos #5 by now...!). Runners-up, winning an autographed copy of Tellos: The Joining were Trickster, Guardian, L.M. Prieto, and David Escalante (unfortunately we haven't heard back from L.M. or David with their addresses, so guys, if you're reading this, please 'e' me at Tellosmail@aol.com. with the 411!)! Congratulations everybody!! We'll also be announcing another, BIGGER Contest to win original 'Ringo Art and other stuff in the next issue of Tellos!
And finally; In handing out the overdue thanks last issue I wanted to thank all of the guys who put so much into designing and maintaining our two websites by including a short bio on each of 'em...I wanted to do it this issue too, but don't have everybody's bio in yet...(Chris!?!). Look for that next issue as well...
Anyway, I've gone on waaaaay too long--! Here's some letters and who wrote in! Maybe your name could be there next time...?
Thanks for reading Tellos and being part of our family...
By thy side~
Todd

Just thought I'd drop you guys a line from way down here in South Africa (most Americans I spoke to when on my travels to the US thought South Africa was near France somewhere... it's not).

Anyway, good on yer all!

The comic is one of my faves, alongside **The Crow, Darkness** and **Spawn: the Dark Ages.**

Just please don't fall into that pit that most other comics seem to – the one where, "ok, so the book's doing great - let's get a bunch of no-talent writers and illustrators to carry on with it while we go sell the movie rights..."

I firmly believe a good team is what sells the comic.

Also, your lettering (a much overlooked yet integral part of the comic book) is flawless - a very rare trait nowadays. I mean, isn't that what editors are so overpaid for? Many of the so-called "good" titles out there have several spelling and grammar mistakes in them each month - it's damn annoying, I tell you.

Great art, great story, great lettering, great color, GREAT EDITING!

Keep it up.

Valoria!

martin@webfeat

Dear **Tellos** folks,

Do you folks have back issues for sale? I'm trying to get a copy of issue # 3. It's not available in any of the comic stores in my area.

Thanks.

John

*Sadly, no, John--we don't. Although we will be attempting to make both back issues and any other **Tellos** items available through our websites in the (hopefully near) future, we're as sold out of **Tellos** as everyone else is! Can't get 'em! Your best bet would probably be to check out some of the on-line stores (**AnotherUniverse.com, NextPlanetOver.com**, or even **e-bay!**) If you're just looking for the story of **Tellos** 3, -- and I hate buying stuff I don't need too--It's been reprinted in the **Tellos: The Joining** trade paperback along with **Tellos** 1 and 2. Sorry we can't be of more help...*

Just when I thought this was going to be a kiddie comic, the Tiger gets shanked, and the kid loses an eye! Keep up the great art and sword play.

Eddie D.

Dunno why I printed this... nice use of the word "shanked"!

Todd & Mike,

I thought that issue 5 was as great as the other Tellos issues. I'm a big fantasy and comic fan and you guys did a great job binding both genres together with the Tellos world. When I read your **Tellos** comics I feel like I'm reading a fantasy novel at a very slow pace, thats why I didn't mind the fact that issue #5 was completely centered on a battle.

Even though I had only 4 issues to get to know (3 actually) Koj, I really felt a great deal of sympathy for him when he got injured. I think that Jarek would look kinda cool with a patch over his eye, so I hope you guys don't intend to heal his wound.

I would like to make one comment about the bad guys in general. I really enjoy the artwork in **Tellos,** but don't you think you guys could make the villans look a bit more like villans and less, how can I say it, cartoonish?

In general, I thought **Tellos** 5 was great and I hope to see more issues like this one in the future.

Andre Huertas

Hey, Andre--Page 14, panel 3...? Zat work for ya...? :)

---

*As **Tellos** fever sweeps the globe, we don't have room for everyone's comments, but here's the names of others who wrote to us...*

Kierak
Maggie Gilligan
AHonderich
Martin
PACI NURSE
Ivan R
Fernando
PicunPercivalAndre
Huertas
GsharkeySpunky Akuma
KenNedLeedsJr
LM PrietoCosmic Brass
Eddie D
Lim Guo LiangEwout Pols
Apobonka
Ded Ed
Eivind Kirkeby
Robert Rocic
GuardianJay Rodriguez
Trickster
Virtue 1stMe--Not You
Wainscott77
RagnarokPhilip Herzog
Eastrock
Mattew
Andrew McWhirterDRG
Gina
Stuart Shaum
Jomo Powell
Xkitticat
Trang Le
Crom
Hiromi UeyoshiRobert
Taylor
Christopher H
rdingessLouis Pilcher
KAlberry
Andrew KaplanCathyCorz
Kojee
Ben
BridenbaughComicfoil
David EscalanteAndrew
Scholl
Andy T
Xavier
BoyerJuanComix2000
mugfordLynnWard
BartAllen
mickey
lordpepito69
electrictornado
erik missio
shane
necronomicomix

PS. We have received some beautiful fan art from several of you, and will try to publish some of it in upcoming issues! Apologies that we can't do it now...but keep it coming! We love to see your versions of the gang!!

Tellos websites:

www.WorldOfTellos.com
designed and maintained by Stephen Doll
www.Tellos.com
designed and maintained by Nathan Wells, Chris Palmer, Eric Zawadzki and Chris Zawadzki